

BONFIGLIOLI IOT SOLUTIONS:

Powering Your Future



BONFIGLIOLI IOT SOLUTIONS

CONTENTS

OUR IOT SOLUTIONS DRIVE BETTER OUTCOMES.....	5
BONFIGLIOLI CONDITION MONITORING	6
BONFIGLIOLI PREDICTIVE MAINTENANCE	7
IOT PLATFORM	8
THE BONFIGLIOLI IOT PLATFORM	9
WHY PARTNER WITH BONFIGLIOLI?	12
OUR STRIVING FOR THE FUTURE.....	13
GLOBAL PRESENCE.....	14

WE KNOW WHAT HURTS YOUR BUSINESS

Downtime, sudden failures, high maintenance costs, reduced lifespans and collateral asset damage are painful to deal with. Not only do they dent confidence and hit your bottom line, they also make it harder to prioritise and plan equipment maintenance. Having no way to measure and evaluate KPIs, manage efficiency and analyse performance makes the future uncertain.

- > DOWNTIME
- > SUDDEN FAILURES
- > HIGH MAINTENANCE COSTS
- > REDUCED LIFESPANS
- > COLLATERAL ASSET DAMAGE

WE CAN HELP...

Imagine you had access to asset health indicators that told you when equipment required maintenance. Imagine you had at your disposal a constantly updated pool of data on your machinery, driving KPIs, analysis and output. And imagine if all of this could proactively tell you when and how to re-engineer your applications, **taking guesswork out of the equation.**

- > UPDATE POOL OF DATA ON YOUR MACHINERY
- > DRIVING KPIs
- > ANALYSIS AND OUTPUT

...WITH BONFIGLIOLI'S IOT SOLUTION

We offer the Bonfiglioli IoT Solution as a complete, all-round experience, including IoT platform technology, Predictive Maintenance and Condition Monitoring services, as well as after-sales support. And we want to be your technology partner too, providing a tailor-made solution through a proof-of-concept project.

All this is combined with our product expertise to provide a truly seamless experience.

OUR IOT SOLUTIONS DRIVE BETTER OUTCOMES

Today's marketplace is increasingly competitive. In this environment, complete control and visibility over your machinery is no longer an optional extra, it's a must.

ONE IOT SOLUTION FOR TWO SERVICE LEVELS

CONDITION MONITORING

Customers need to know the overall status of their equipment, including machine uptime, real-time performance, the duty cycle and energy consumption. Why? Because it drives increased uptime, eliminates unplanned failures and decreases maintenance costs. Our IoT solution delivers this via industry-standard protocols, all wrapped up in our comprehensive **Condition Monitoring** service.

PREDICTIVE MAINTENANCE

We also help boost efficiency in maintenance practices and management with our **Predictive Maintenance** service which provides you with key information, like when you need to change the oil, when gearmotors need checking and when a machine is about to break down – all before it's too late.





BONFIGLIOLI CONDITION MONITORING

Our Condition Monitoring service utilises Bonfiglioli IoT sensors to collect continuous real-time data and identify significant changes in parameters, such as vibrations and temperature, which are indicative of developing faults in gearmotors or other parts.

WATCH OVER YOUR MACHINERY

Monitor a wide range of parameters simply and all in one place.

VALUES & METRICS VIEW

WORKING HOURS	925 h
TORQUE	758 Nm
SPEED	2364 rpm
GEARBOX TEMPERATURE	75 °C
OIL TEMPERATURE	82.3 °C
VIBRATION	0.64 gRMS

DUTY CYCLE ANALYSIS

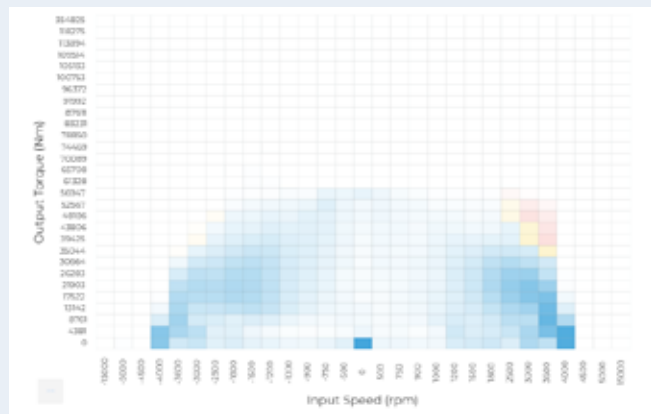



BONFIGLIOLI PREDICTIVE MAINTENANCE

Our Predictive Maintenance service takes Condition Monitoring to the next level. It is underpinned by a broad set of inputs and deep engineering understanding of the component in question to estimate the optimum date for maintenance, saving you money and preserving performance.

TAKE BACK CONTROL OF MAINTENANCE

Our data-driven approach tells users exactly when it's the right time to service their machines.

RUL (remaining useful life)

NEXT GEARBOX MAINTENANCE DATE
APRIL 2034
NEXT OIL CHANGE DATE
DECEMBER 2024

ANOMALY DETECTION

OIL LEVEL	●
OIL LUBRIFICATION QUALITY	●
GEARBOX VIBRO-ACUSTIC	●
GEARBOX TEMPERATURE	●

IOT PLATFORM

OVERVIEW

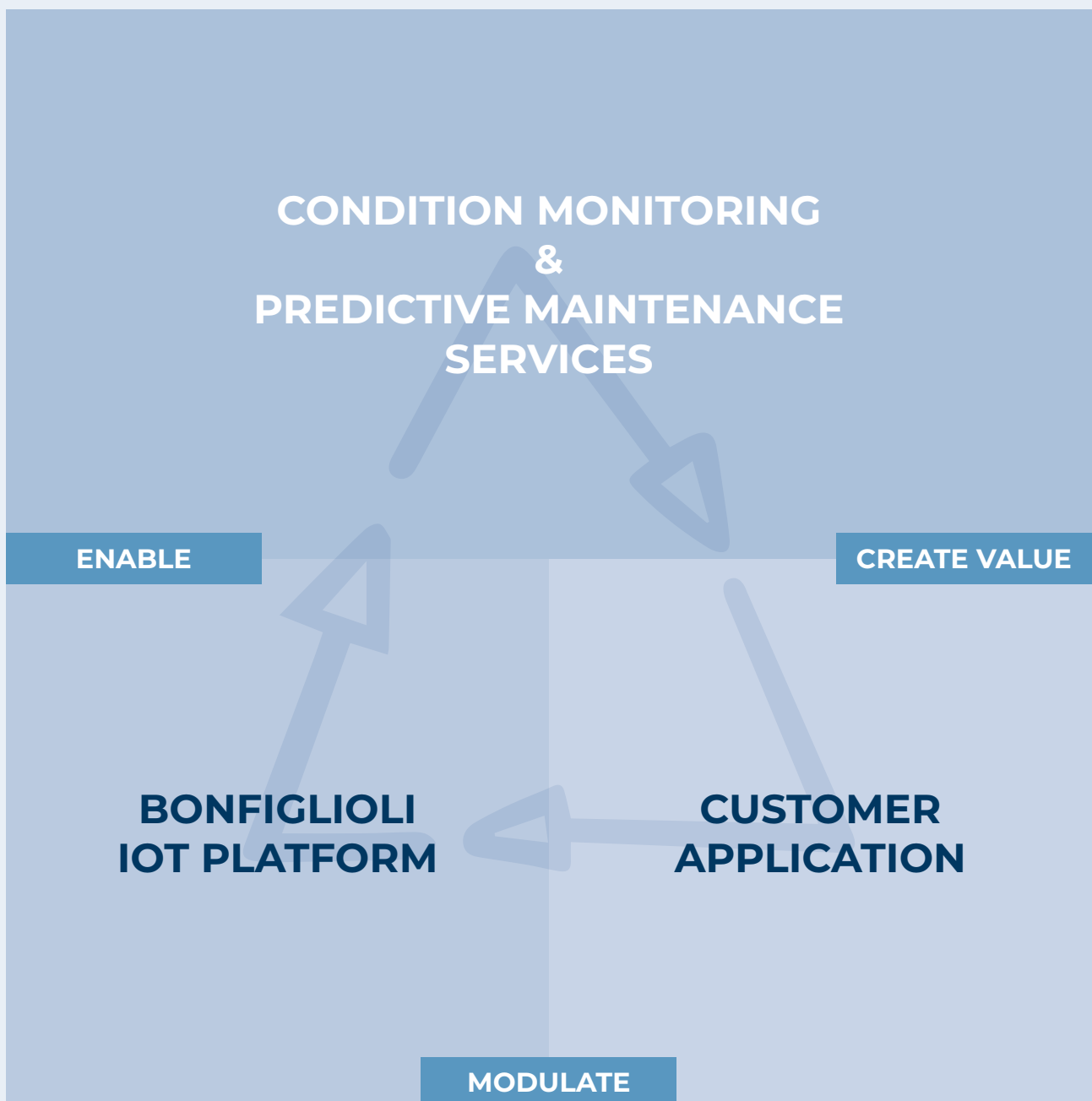

THE BONFIGLIOLI IOT PLATFORM

THE GATEWAY TO OUR IOT SOLUTIONS

Our IoT platform enables access to our **Condition Monitoring** and **Predictive Maintenance services**. Its benefits include:

- **Modular** components which can be added or removed to give a **fully customisable** solution
- A **mathematical core** based on statistical models drawing on our **deep product knowledge**
- **Carefully designed components** that meet all customer use cases
- The **flexibility** to adapt to different scenarios.

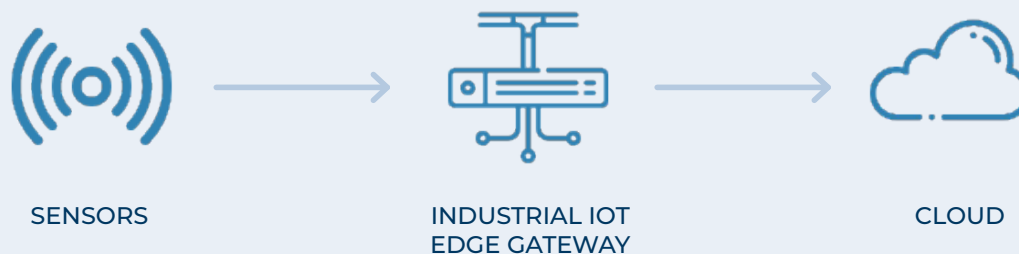

THE BONFIGLIOLI IOT PLATFORM

1. THE FUNCTIONAL PORTAL: PLACING OUR EXPERTISE AT YOUR SERVICE

The functional portal is a key element of the Bonfiglioli IoT platform, delivering significant added value through easily accessible connected services designed to deepen our relationship with you to better serve your needs.

The portal makes it simple to **monitor and report** on the operating status of components such as gearboxes – and act on warnings and alarms. It provides **insights and advice** on when to schedule RUL-based maintenance, as well as usage, uptime and performance, while its **maintenance and alerting** capabilities allow you to receive custom notifications and manage maintenance.

And for deep integration into your end users' operations, we offer a fully customisable **white label solution** for OEMs. This allows you to create a monitoring portal for all connected machines used by your customers featuring your own logo, fonts and colours.

This is further enhanced by the option for customers to use API calls to integrate IoT data into their own systems, providing them with a simple and straightforward way of benefiting from an IoT solution while retaining control of their technology.

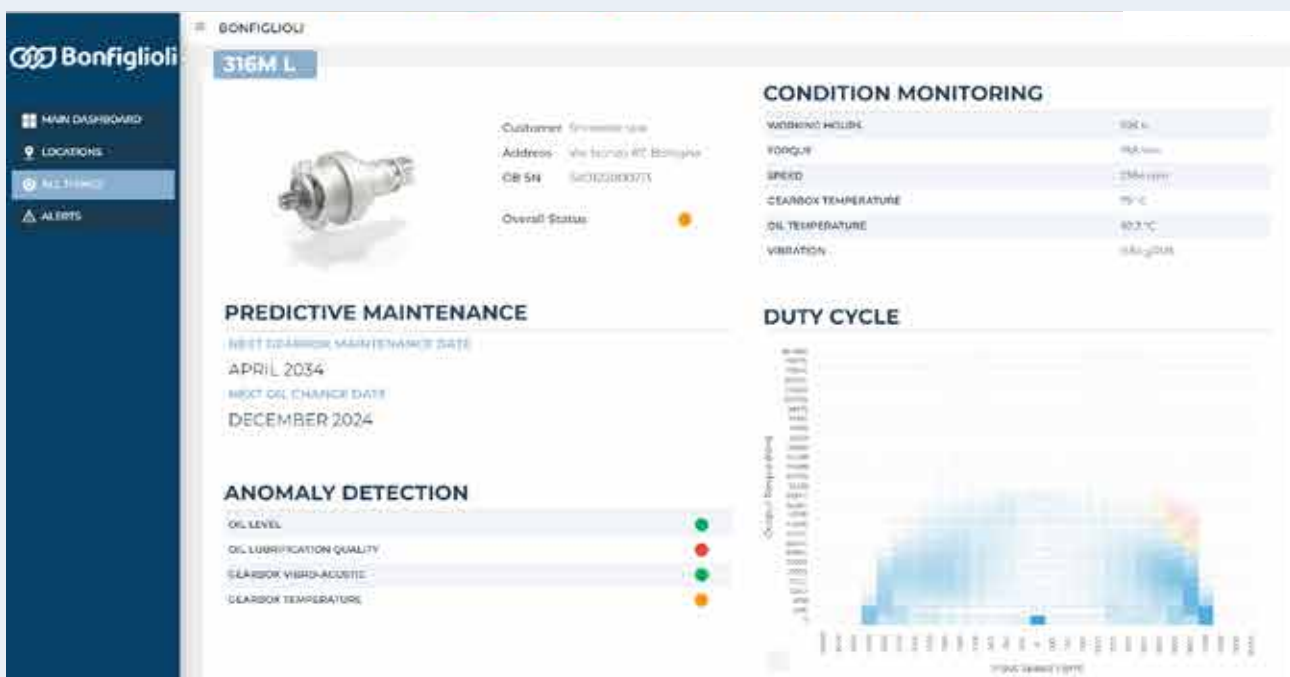

2. SENSORS: THE FOUNDATION OF OUR SOLUTIONS

Our two IoT sensors are at the core of our solutions for you. They help us deliver added value by providing the data that underpins Condition Monitoring and Predictive Maintenance.

Z-SENSOR

A small, high-performance multi-sensory device, in particular providing accelerometer, magnetometer and temperature sensor functions.

We offer two different versions of data transmission, both on RS485. The first allows high-rate data communication from embedded sensors, the second uses the Modbus RTU protocol to transmit processed data to allow immediate analysis of the acquired signals.

At just 42mm-long, heat-resistant up to 105 degrees Celsius and featuring an IP67 rating, it can be either glued onto a gearbox or inserted into the flange.

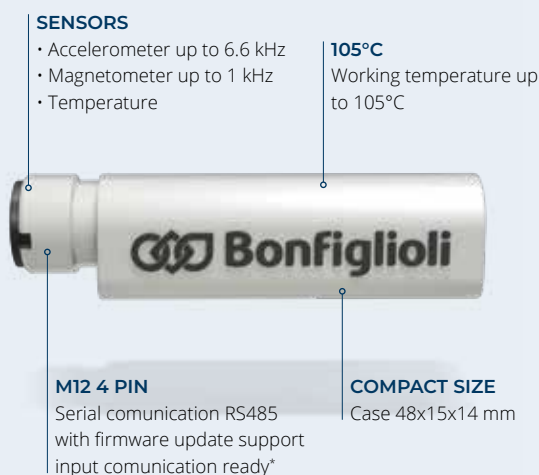

* Custom cable needed

W-SENSOR

A more advanced sensor expandable to third-party sensors and measuring just 100mm x 87mm x 37mm for simple installation on gearboxes and motors. In addition to measuring and processing the same variables as the Z-Sensor, it can also collect and digitise external sensor data and uses high-resolution analogue-to-digital converters and inputs, reading and transmitting data through wireless technology using a range of standards. It also features LED lights to indicate its operational status.

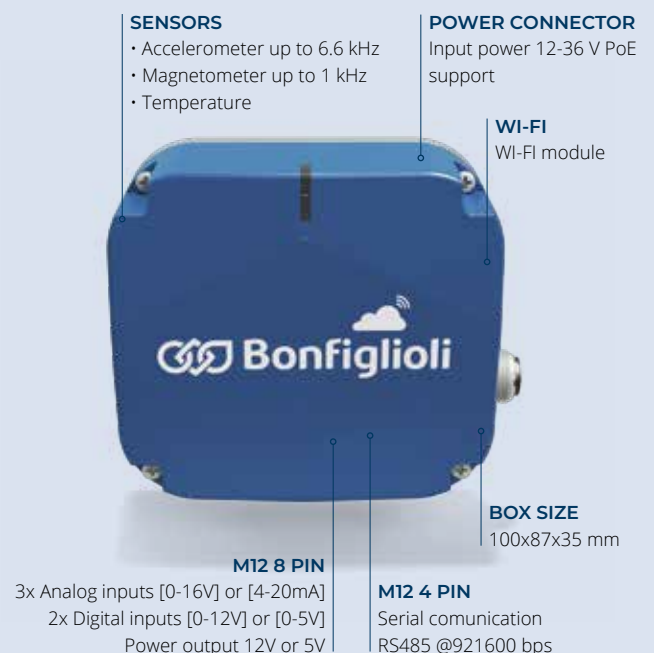

WHY PARTNER WITH BONFIGLIOLI?

Constant innovation is part of Bonfiglioli's DNA. When you partner with Bonfiglioli, you partner with a company that has a long and successful history of developing new technologies and solutions for its customers.

We draw on more than 60 years of know-how in the automation sector to deliver new and advanced solutions for digitalisation, with our portfolio encompassing sensors and cloud-based devices for customers across a range of sectors.

 FOOD & BEVERAGE	 MATERIAL HANDLING	 WOOD WORKING	 WASTE TREATMENT
 WIND	 METAL PROCESSING	 CERAMICS	 BUILDINGS MATERIALS

*Ready to step into the future with us?
Contact us for more information.*



OUR STRIVING FOR THE FUTURE

MORE THAN 250 EMPLOYEES AROUND THE WORLD ARE INVOLVED IN THE GROUP'S R&D ACTIVITIES.

DESIGN SIMULATION

Bonfiglioli has the most advanced **virtual simulation techniques** to accelerate the validation process. This reduces time to market and provides customers with optimized, efficient solutions.



TEST LABORATORIES

In our R&D department we **research, develop, validate and certify** all the products and solutions which are engineered and manufactured in our plants across the world.



CO-ENGINEERING

At Bonfiglioli we **work close to our customers to satisfy all their needs** and requirements with a truly tailor-made solution.



OUR GLOBAL PRESENCE

Thanks to an international network of closely interconnected commercial and production sites, we can guarantee the same high standards of Bonfiglioli quality anywhere at any given time. We know that our direct presence in local markets is the key to long-lasting success, so our family includes 20 production sites, 26 commercial sites and more than 550 distributors around the world.

Our organization is always close by, offering complete and efficient solutions and supporting our customers with dedicated services, co-engineering and after-sales assistance.



20
PRODUCTION SITES



26
COMMERCIAL SITES



80
COUNTRIES



550
DISTRIBUTORS



~4,800
PEOPLE

AUSTRALIA

Bonfiglioli Transmission (Aust.) Pty Ltd

2, Cox Place Glendenning NSW 2761
Locked Bag 1000 Plumpton NSW 2761
Tel. +61 2 8811 8000



BRAZIL

Bonfiglioli Redutores do Brasil Ltda

Av. Osvaldo Fregonezi, 171, cjs 31 e 44
CEP 09851-015 - São Bernardo do Campo
São Paulo
Tel. +55 11 4344 2322



CHINA

Bonfiglioli Drives (Shanghai) Co. Ltd.

#68, Hui-Lian Road, QingPu District,
201707 Shanghai
Tel. +86 21 6700 2000



Industry & Automation Solutions

#568, Longpan Road, Jiading District,
201707 Shanghai



Bonfiglioli Trading (Shanghai) Co. Ltd.

Room 423, 4th Floor, #38, Yinglun Road,
China (Shanghai) Pilot Free Trade Zone,
Shanghai



Selcom Electronics (Shanghai) Co., Ltd

A7, No.5399, Waiqingsong Road, QingPu
District,
201707 Shanghai
Tel. +86 21 6010 8100



A24, No.5399, Waiqingsong Road, QingPu

District,
201707 Shanghai
Tel. +86 21 6010 8100



FRANCE

Bonfiglioli Transmission S.A.S.

14 Rue Eugène Pottier
Zone Industrielle de Moimont II
95670 Marly la Ville
Tel. +33 1 34474510



GERMANY

Bonfiglioli Deutschland GmbH

Sperberweg 12 - 41468 Neuss
Tel. +49 0 2131 2988 0



Bonfiglioli Vectron GmbH

Europark Fichtenhain B6 - 47807 Krefeld
Tel. +49 0 2151 8396 0



O&K Antriebstechnik GmbH

Ruhrallee 8-12 - 45525 Hattingen
Tel. +49 0 2324 2050 1



INDIA

Bonfiglioli Transmission Pvt. Ltd.

Mobility & Wind Industries

AC 7 - 11, SIDCO Industrial Estate,
Thirumudivakkam
Kancheepuram - 600132 - Tamil Nadu
Tel. +91 844 844 8649



Industry & Automation Solutions

Survey No. 528/1, Perambakkam High Road
Mannur Village, Sriperumbudur Taluk
Kancheepuram - 602 105 - Tamil Nadu
Tel. +91 844 844 8649



Industry & Automation Solutions

Plot No E-5/2, Badhalwadi
Talegaon MIDC Phase II,
Pune - 410 507 - Maharashtra
Tel. +91 844 844 8649



Bonfiglioli Drive Systems Pvt. Ltd.

Industry & Automation Solutions

No 50, Pappambakkam Road,
Mannur Village, Sriperumbudur Taluk,
Kancheepuram - 602105 - Tamil Nadu
Tel. +91 844 844 8649



ITALY

Bonfiglioli Riduttori S.p.A.

Industry & Automation Solutions

Via Cav. Clementino Bonfiglioli, 1
40012 Calderara di Reno
Tel. +39 051 6473111



Industry & Automation Solutions

Via Sandro Pertini, lotto 7b
20080 Carpiano
Tel. +39 02985081



Industry & Automation Solutions

Via Saliceto, 15 - 40010 Bentivoglio



Mobility & Wind Industries

Via Enrico Mattei, 12 Z.I. Villa Selva
47122 Forlì
Tel. +39 0543 789111



Industry & Automation Solutions

Via Unione, 49 - 38068 Rovereto
Tel. +39 0464 443435/36



Selcom Group S.p.A.

Via Achille Grandi, 5
40013 Castel Maggiore (BO)
Tel. +39 051 6387111



Via Marino Serenari, 18
40013 Castel Maggiore (BO)
Tel. +39 051 6387111



Via Cadriano, 19
40057 Cadriano (BO)
Tel. +39 051 6387111



NEW ZEALAND

Bonfiglioli Transmission (Aust.) Pty Ltd

88 Hastie Avenue, Mangere Bridge,
2022 Auckland
PO Box 11795, Ellerslie
Tel. +64 09 634 6441



SINGAPORE

Bonfiglioli South East Asia Pte Ltd

8 Boon Lay Way, #04-09,
8@Tadehub 21, Singapore 609964
Tel. +65 6268 9869



SLOVAKIA

Bonfiglioli Slovakia s.r.o.

Robotnícka 2129
Považská Bystrica, 01701 Slovakia
Tel. +421 42 430 75 64



SOUTH AFRICA

Bonfiglioli South Africa Pty Ltd.

55 Galaxy Avenue, Linbro Business Park,
Sandton, Johannesburg
2090 South Africa
Tel. +27 11 608 2030



SPAIN

Tecnotrans Bonfiglioli S.A

Avinguda del Ferrocarril, n° 14,
Polígono Industrial Can Estapé
08755 Castellbisbal - Barcelona
Tel. +34 93 447 84 00



TURKEY

Bonfiglioli Turkey Jsc

Atatürk Organize Sanayi Bölgesi,
10007 Sk. No. 30
Atatürk Organize Sanayi Bölgesi,
35620 Çiğli - Izmir
Tel. +90 0 232 328 22 77



UNITED KINGDOM

Bonfiglioli UK Ltd.

Unit 1 Calver Quay, Calver Road, Winwick
Warrington, Cheshire - WA2 8UD
Tel. +44 1925 852667



USA

Bonfiglioli USA Inc.

3541 Hargrave Drive
Hebron, Kentucky 41048
Tel. +1 859 334 3333



VIETNAM

Bonfiglioli Vietnam Ltd.

Lot C-9D-CN My Phuoc Industrial Park 3
Ben Cat - Binh Duong Province
Tel. +84 650 3577411





We have a relentless commitment to excellence, innovation & sustainability. Our team creates, distributes and services world-class power transmission & drive solutions to keep the world in motion.

HEADQUARTERS

Bonfiglioli S.p.A

Via Cav. Clementino Bonfiglioli, 1
40012 Calderara di Reno - Bologna (Italy)
Tel. +39 051 6473111

